

RESMED

Mirage Swift™ II

NASAL PILLOWS SYSTEM

User Guide

English



A Parts of the Mirage Swift™ II / Teile der Mirage Swift™ II / Composants du Mirage Swift™ II / Parti del sistema Mirage Swift™ II / Partes del Mirage Swift™ II / Componentes do Mirage Swift™ II / Delar i Mirage Swift™ II

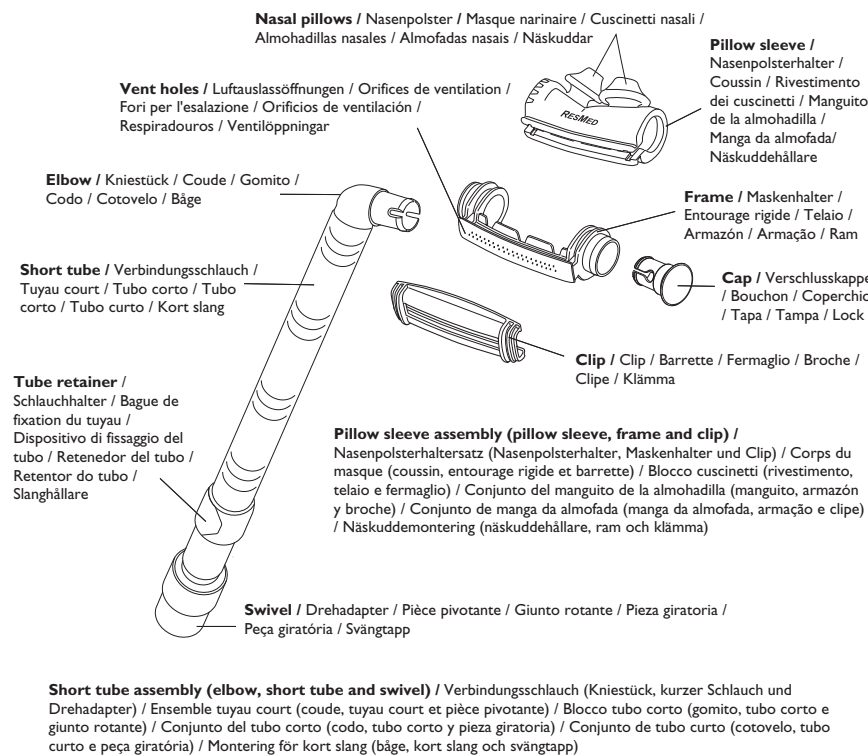

B Fitting the Mirage Swift II / Anlegen der Mirage Swift II / Mise en place du masque narinaire Mirage Swift II / Applicazione del sistema Mirage Swift II / Colocación del sistema Mirage Swift II / Colocação da Mirage Swift II / Passa in Mirage Swift II

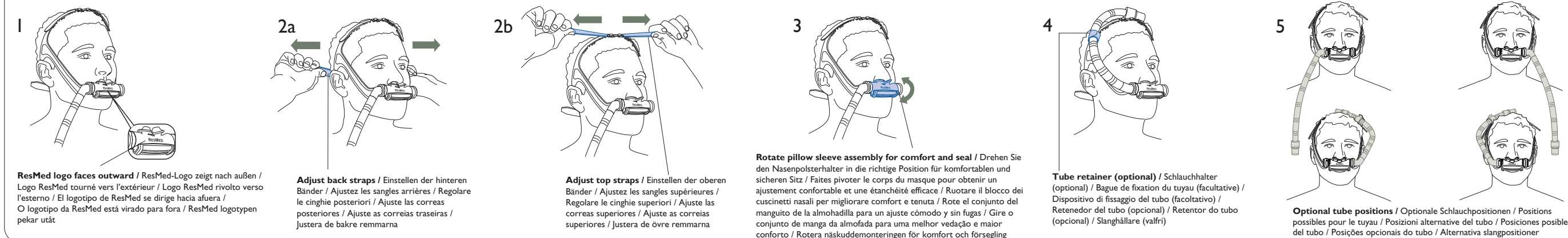

C Disassembling for Cleaning / Demontage der Maske zu Reinigungszwecken / Démontage pour le nettoyage / Smontaggio per la pulizia / Desmontaje para la limpieza / Desmontagem para limpeza / Ta isär för rengöring

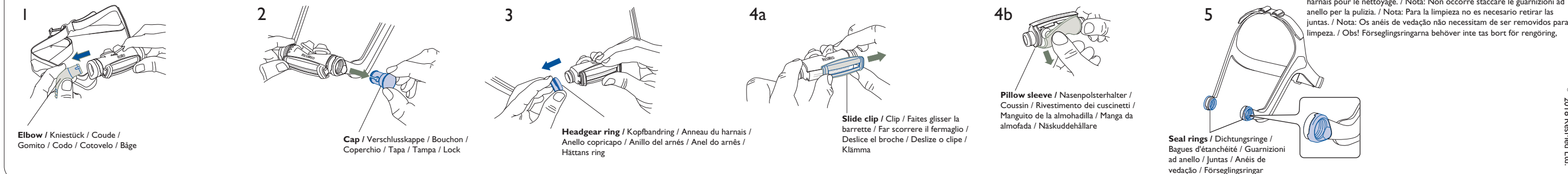

D Reassembling the Mirage Swift II / Wiederausammenbau der Mirage Swift II / Remontage du masque narinaire Mirage Swift II / Riasssemblaggio del sistema Mirage Swift II / Montaje del sistema Mirage Swift II / Como voltar a montar a Mirage Swift II / Montera Mirage Swift II

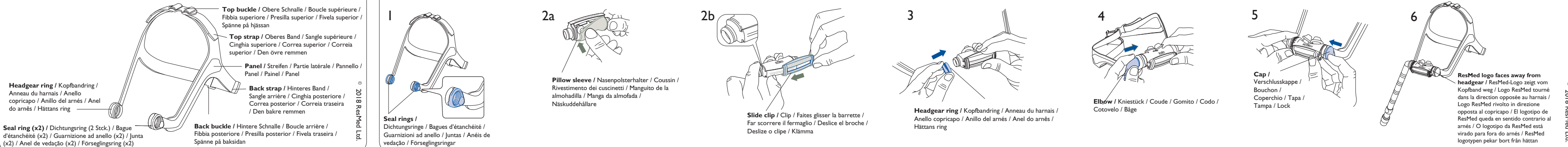

Mirage Swift™ II

NASAL PILLOWS SYSTEM

Illustrations Sheet / Illustrationsblatt / Fiche D'illustrations / Foglio delle Illustrazioni / Hoja de Figuras / Folheto de Ilustrações / Illustrationsblad

Note: For complete instructions, read the text section in conjunction with the illustrations on this sheet.

Hinweis: Vollständige Anweisungen finden Sie im Textabschnitt und in den Illustrationen auf diesem Blatt.

Remarque : pour les instructions complètes, veuillez lire le texte du guide avec cette fiche d'illustrations.

Nota: Per istruzioni complete, leggere la sezione con il testo insieme alle illustrazioni su questo foglio.

Nota: Para tener instrucciones completas, lea el texto en conjunto con las figuras de esta hoja.

Nota: Para obter as instruções completas, leia a secção de texto em conjugação com as ilustrações deste folheto.

Obs! Läs textavsnittet tillsammans med illustrationerna på det här bladet för fullständiga anvisningar.

Note: The headgear does not need to be taken apart for cleaning. Headgear reassembly instructions are provided here as additional information. / **Hinweis:** Das Kopfband muss zur Reinigung nicht auseinander genommen werden. Anweisungen zum Wiederausammenbau des Kopfbandes wurden dieser Anleitung als zusätzliche Informationen hinzugefügt. / **Remarque :** il n'est pas nécessaire de démonter le harnais pour le nettoyage. Les instructions de remontage sont fournies à titre indicatif. / **Nota:** Non occorre smontare il copricapo prima della pulizia. Le istruzioni per il riassettaggio del copricapo sono fornite qui come spiegazione extra. / **Nota:** El arnés no necesita ser desmontado para su limpieza. Las instrucciones para el montaje del arnés se proporcionan únicamente como información adicional. / **Nota:** Não necessita de desmontar o arnés antes de proceder à limpeza. As instruções de montagem do arnés são oferecidas como informações adicionais. / **Obs!** Hättan behöver inte tas isär för rengöring. Monteringsanvisningarna för hättan medföljer som extra

E Reassembling the Headgear / Wiederausammenbau des Kopfbandes / Remontage du harnais / Riassemblaggio del copricapo / Montaje del arnés / Como voltar a montar o arnés / Montera hättan

Back straps / Hintere Bänder / Sangles arrières / Cinghie posteriori / Correas posteriores / Correias traseiras / De bakre remmarna

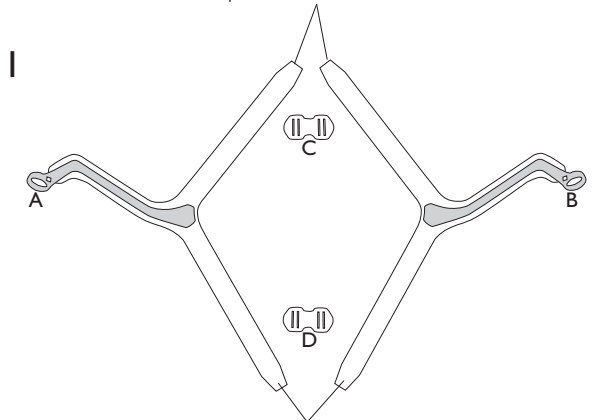

Top straps / Obere Bänder / Sangles supérieures / Cinghie superiori / Correas superiores / Correias superiores / De övre remmarna

Back buckle / Hintere Schnalle / Boucle arrière / Fibbia posteriore / Presilla posterior / Fivela traseira / Spänne på baksidan

2a

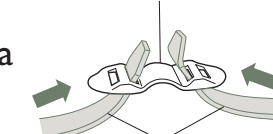

Back straps / Hintere Bänder / Sangles arrières / Cinghie posteriori / Correas posteriores / Correias traseiras / De bakre remmarna

2b

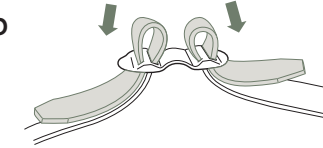

Top buckle / Obere Schnalle / Boucle supérieure / Fibbia superiore / Presilla superior / Fivela superior / Spänne på hjässan

3a

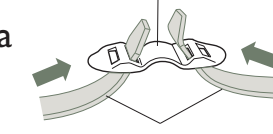

Top straps / Obere Bänder / Sangles supérieures / Cinghie superiori / Correas superiores / Correias superiores / De övre remmarna

3b

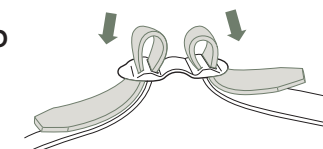

Mirage Swift™ II

NASAL PILLOWS SYSTEM

Thank you for choosing ResMed's Mirage Swift II Nasal Pillows System. The nasal pillows system is light, flexible and quiet. It is designed to minimize contact with your face, thus ensuring that you feel comfortable during therapy. This user guide provides you with the information you need for the correct use of your system.

Intended Use

The Mirage Swift II is intended for multipatient use by adult patients (>30 kg) prescribed continuous positive airway pressure or bilevel therapy for use in home, hospitals or clinics.

Note: *The Mirage Swift II is not compatible for use with ResMed AutoSet CS™ 2 and VPAP™ Adapt SV devices.*

Medical Information

Note: *The Mirage Swift II does not contain latex, PVC, or DEHP materials. If you have ANY reaction to any part of the system, discontinue use and consult your sleep therapist.*



Warnings and Cautions

- This system should be used only with flow generators (CPAP or bilevel) recommended by your physician or respiratory therapist. It should not be used unless the flow generator is turned on and operating properly. The vent holes should never be blocked.

Explanation of the Warning: Flow generators are intended to be used with special interfaces with connectors which have vent holes (vent holes are located on the frame—see section A on the illustrations sheet) or separate exhalation devices to allow continuous flow of air out of the interface. When the flow generator is turned on and functioning properly, new air from the flow generator flushes the exhaled air out through the attached exhalation

port. However, when the flow generator is not operating (eg, power failure), not enough fresh air will be provided through the system, and exhaled air may be rebreathed. In this situation, remove the Mirage Swift II immediately.

- The exhaust vent flow is lower at lower system pressures (see section “Technical Specifications” for Pressure-Flow Curve details). If the system pressure during expiration is too low, there may not be enough exhaust vent flow to completely flush the air delivery hose of exhaled air before the start of the next inspiration.
- Discontinue using the Mirage Swift II if you frequently experience nasal irritation, and consult your physician.
- The Mirage Swift II must be cleaned and disinfected/sterilized if it is used between patients. See section “Reprocessing the mask between Patients” for details.
- If oxygen is used with the flow generator, the oxygen flow must be turned off when the flow generator is not operating.

Explanation of the Warning: When the flow generator is not in operation, and the oxygen flow is left on, oxygen delivered into the ventilator tubing may accumulate within the flow generator enclosure. Oxygen accumulated in the flow generator enclosure will create a risk of fire. This warning applies to most types of flow generators.

- Please refrain from smoking while oxygen is in use.
- Using a mask may cause tooth, gum or jaw soreness or aggravate an existing dental condition. If symptoms occur, consult your physician or dentist.

Note: *At a fixed flow rate of supplemental oxygen flow, the inhaled oxygen concentration will vary, depending on the pressure settings, patient breathing pattern, interface selection and the leak rate.*

Parts of the Mirage Swift II

See section **A** on the illustrations sheet.

Fitting the Mirage Swift II

Note: *Refer to your flow generator manual for details on settings and operational information.*

See section **B** on the illustrations sheet.

- 1 Put the headgear on your head and place the nasal pillows below your nose. Make sure the top strap passes over the top of your head. **Make sure the ResMed logo on the pillow sleeve faces outward; away from your face (B-1).**

- 2 Insert the nasal pillows into your nostrils. Gently tighten the headgear straps; first the back straps (**B-2a**) and then the top straps (**B-2b**). Alternate the adjustment of each set of straps, so that the headgear panels rest between the eye and the ear. The pillow sleeve should rest comfortably above your upper lip.
- 3 Adjust the angle of the nasal pillows. To do this, rotate the pillow sleeve assembly forward or backward so that the nasal pillows sit comfortably inside your nostrils (**B-3**).
- 4 Tube Retainer (optional).
Use the tube retainer if you prefer to have the short tube assembly secured to the headgear in the up position (**B-4**).
- 5 The short tube assembly can be attached in four different ways (**B-5**).
Note: *The short tube assembly and cap can be connected to either side of the pillow sleeve. See “Disassembling for Cleaning” and “Reassembling the Mirage Swift II” for instructions on how to remove and attach the short tube assembly and cap.*
- 6 Connect one end of the main air tubing to your flow generator and the other end to the swivel. Turn your flow generator on.

Notes:

- **Flow generator mask setting:** *If available, select “Swift”; otherwise select “Mirage” as the mask option when using the Mirage Swift II with ResMed flow generators that have mask setting options.*
- **SmartStop feature:** *This feature may not operate effectively when using the Mirage Swift II with some ResMed flow generators that have the SmartStop feature. This is particularly relevant when using the small size pillow sleeve.*

If you feel air leaks, readjust the angle of the nasal pillows to get a better seal. You may need to readjust the headgear straps. Do not overtighten the headgear straps.

If you are unable to resolve any leaks you may need an alternative pillow sleeve size.

- 7 Take time to adjust the following to achieve a secure and comfortable fit:
 - headgear straps
 - angle of the pillow sleeve assembly
 - position of the short tube assembly.

Removing the Mirage Swift II

To remove the Mirage Swift II, pull the pillow sleeve assembly away from your nose and lift the headgear off your head. You do not need to loosen the headgear straps.

Disassembling for Cleaning

See section C on the illustrations sheet.

Before disassembling the Mirage Swift II, disconnect the flow generator tubing. To do this, hold the swivel and pull it away from the flow generator tubing.



CAUTION

Do not pull on the short tube or the flow generator tubing as they may get damaged.

- To disassemble the Mirage Swift II for **daily** cleaning, follow steps 1–3.
 - To disassemble the Mirage Swift II for **weekly** cleaning, follow steps 1–5.
- 1 Detach the short tube assembly. To do this, hold the elbow and pull it away from the seal ring (C-1).

Note: *The short tube assembly cannot be taken apart.*

- 2 Remove the cap by pulling it away from the seal ring (C-2).
- 3 Detach the headgear ring from the pillow sleeve assembly. Simply pull the headgear rings from the ends of the frame (C-3).
- 4 Disassemble the pillow sleeve assembly. To do this, slide off the clip (C-4a) and then peel the pillow sleeve off the frame (C-4b).

Note: *When sliding the clip, hold it at one end, not in the middle.*

- 5 The seal rings do not need to be removed from the headgear (C-5).

Cleaning the Mirage Swift II in the Home

Notes:

- Wash your hands before cleaning the mask.
- Wash the headgear before first time use, as the dye may run. It is important to always handwash the headgear.
- The headgear may be washed without being disassembled.

Daily

Handwash the pillow sleeve assembly, short tube assembly and cap in warm (approx. 30°C), soapy water for one minute. Use pure soap. Rinse the components well with drinking quality water and allow to air dry out of direct sunlight and heat.

Note: *Ensure that the vent holes are not blocked. Use a soft bristle brush to clean the vent.*

Weekly

Handwash the headgear, tube retainer and all components in warm, (approx. 30°C), soapy water. Use pure soap. Rinse the components well and allow them to air dry out of direct sunlight.



CAUTION

- Do not use solutions containing bleach, chlorine, alcohol, aromatics, moisturizers, antibacterial agents, or scented oils to clean any part of the system or air tubing. These solutions may cause damage and reduce the life of the product.
- Exposing any part of the system or tubing to direct sunlight or heat may cause deterioration.
- If any visible deterioration of a component is apparent (cracking, crazing, tears etc), the component should be discarded and replaced.

Reprocessing the mask between Patients

The mask should be reprocessed when used between patients.

Cleaning, disinfection and sterilisation instructions are available from the ResMed website, www.resmed.com/masks/sterilization.

If you do not have Internet access, please contact your ResMed representative.

Reassembling the Mirage Swift II



CAUTION

Components of the Mirage Swift II pillow sleeve assembly (pillow sleeve, frame and clip—see section A on the illustration sheet) are not compatible for use with Mirage Swift components. Combining these components from the two systems may result in rebreathing of exhaled air.

See section D on the illustrations sheet.

- 1 Make sure both seal rings are properly fitted to the headgear rings (D-1).
- 2 Assemble the pillow sleeve assembly. To do this:
 - a Wrap the pillow sleeve around the frame. Then insert the pillow sleeve edges into the groove of the frame (D-2a).
 - b Hold the clip at one end and then slide it onto the frame to secure the pillow sleeve in place (D-2b).

Note: *If the clip does not slide easily, check that the pillow sleeve edge is fitted flush to the groove of the frame.*

- 3 Attach the headgear ring to the pillow sleeve assembly. To do this, firmly push the headgear rings onto the ends of the frame (D-3). When attaching the pillow sleeve assembly make sure:
 - the headgear panels are facing out
 - the nasal pillows are pointing upwards
 - the ResMed logo faces out—away from the headgear.Make sure the pillow sleeve assembly is properly fitted to the headgear before going on to the next step.
- 4 Attach the short tube assembly to your preferred side of the pillow sleeve assembly. To do this, push the elbow into the seal ring until it clicks into place (D-4).
- 5 Insert the cap into the other seal ring until it clicks into place (D-5).
- 6 The assembled system should look like this (D-6). Make sure the ResMed logo on the pillow sleeve faces out—away from the headgear.

Additional Information

Reassembling the Headgear

See section E on the illustrations sheet.

If taken apart, the headgear has four parts:

A: Left strap; B: Right strap; C: Back buckle; D: Top buckle.

- 1 Lay out the four parts of the headgear as shown in (E-1). The panels must face up.

Note: Before threading the straps, make sure that the buckles are positioned as shown in (E-2) and (E-3).

- 2 Thread the back straps through the back buckle (part C) as shown in (E-2a) and (E-2b).
- 3 Thread the top straps through the top buckle (part D) as shown in (E-3a) and (E-3b).

Disposal

The Mirage Swift II Nasal Pillows System does not contain any hazardous substances and may be disposed of with your normal household refuse.

Technical Specifications

Pressure–Flow Curve

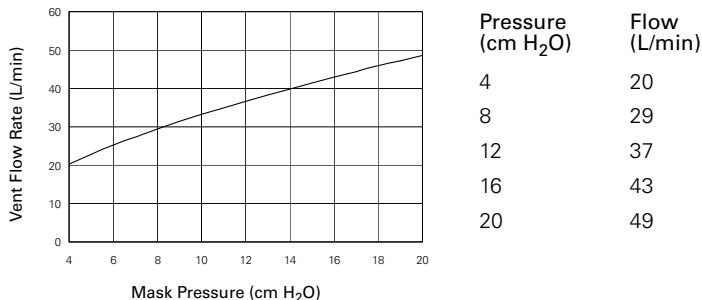

Note: As a result of manufacturing variations, the vent flow may vary from the values listed in the table.

Dead Space Information

Dead space is the empty volume of the pillow sleeve and short tube assembly up to the swivel.

The dead space of the Mirage Swift II for all pillow sleeve sizes is 91 mL.

Standards

CE designation in accordance with EC directive 93/42/EEC, class IIa.

EN ISO 14971, ISO 5356-1, ISO 10993-1 and EN ISO 17510-2.

Therapy Pressure

4 to 20 cm H₂O

Resistance

Drop in pressure measured (average for three pillow sleeve sizes)

at 50 L/min: 0.4 cm H₂O

at 100 L/min: 1.6 cm H₂O

Symbols

System and Packaging



Caution, consult accompanying documents



Lot number



Part number



Manufacturer



European Authorised Representative

User Guide



Indicates a Warning or Caution and alerts you to a possible injury or explains special measures for the safe and effective use of the device.

Ordering Information

Part No. Item

System

60513	Mirage Swift II Nasal Pillow System - EUR
60514	Mirage Swift II Nasal Pillow System - ANZ
60515	Mirage Swift II Nasal Pillow System - AP
60516	Mirage Swift II Nasal Pillow System - UK
60518	Mirage Swift II Nasal Pillow System - FRA

Replacement Parts

60541	Pillow sleeve, <i>Small</i> (1 pk.)
60542	Pillow sleeve, <i>Medium</i> (1 pk.)
60543	Pillow sleeve, <i>Large</i> (1 pk.)
60523	Headgear buckle (4 pk.)
60524	Seal ring (10 pk.)
60525	Cap (1 pk.)
60526	Headgear (1 pk.)
60536	Frame with Clip and Cap (1 pk.)
60528	Short tube assembly (1 pk.)
60529	Short tube assembly (10 pk.)

Part No. Item

60530	Tube retainer (3 pk.)
60545	Mirage Swift II Bag (1 pk.)
60537	Frame System with Pillow sleeve (excluding headgear), <i>Small</i>
60538	Frame System with Pillow sleeve (excluding headgear), <i>Medium</i>
60539	Frame System with Pillow sleeve (excluding headgear), <i>Large</i>
60540	Clip (1 pk.)

Accessories

61121	Distal pressure port (1 pk.)
61124	Distal pressure port (10 pk.)

Limited Warranty

ResMed warrants that your ResMed system, including its components—frame, pillow sleeve, headgear, tubing and other accessories (“Product”)—shall be free from defects in material and workmanship for a period of ninety (90) days from the date of purchase by the initial consumer.

For further details refer to the Warranty.

Note: *Translations are based on the English version in this guide. However, there may be minor variations based on the disinfection/sterilization procedures applicable in some countries. ResMed has reviewed these changes and all procedures included here have been validated.*



Manufacturer:

ResMed Ltd 1 Elizabeth Macarthur Drive Bella Vista NSW 2153 Australia

See www.resmed.com for other ResMed locations worldwide.

For patent information, see www.resmed.com/ip

Mirage, Mirage Swift, AutoSet CS 2 and VPAP Adapt SV are trademarks of ResMed Ltd and Mirage, Swift, AutoSet CS and VPAP are registered in U.S. Patent and Trademark Office.

Dove is a trademark of Unilever.

© 2018 ResMed Ltd.



608329/2 2018-03
MIRAGE SWIFT II
USER
EUR 1



608329